

EXISTING FARM BUILDING NO.1

TO BE DEMOLISHED

TOTAL 112.3 m²

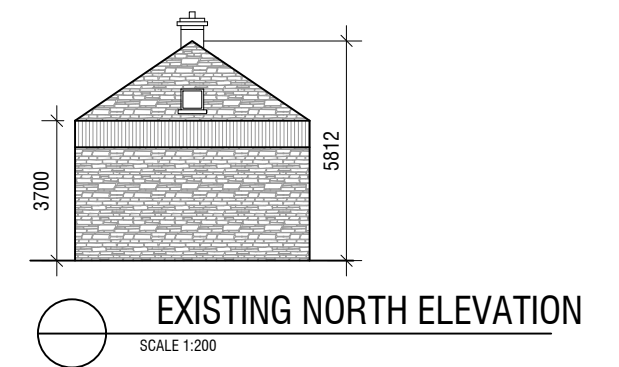
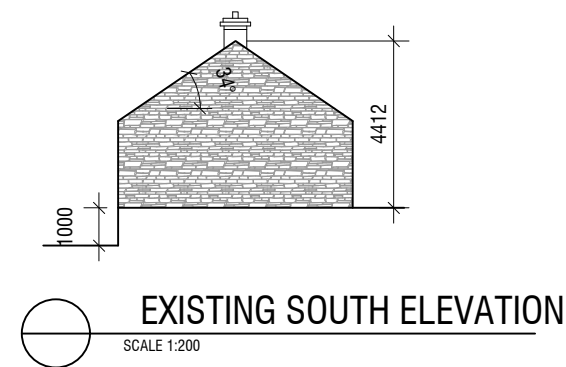
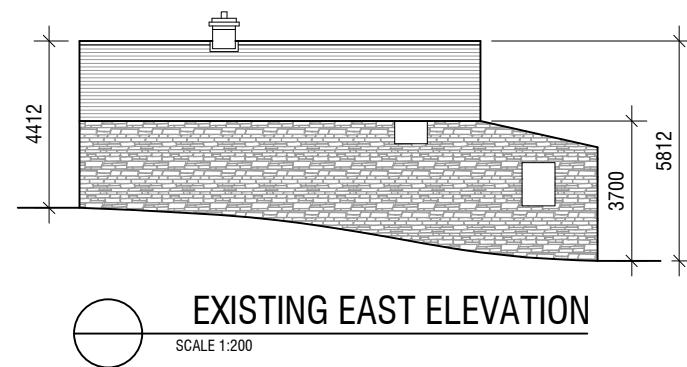
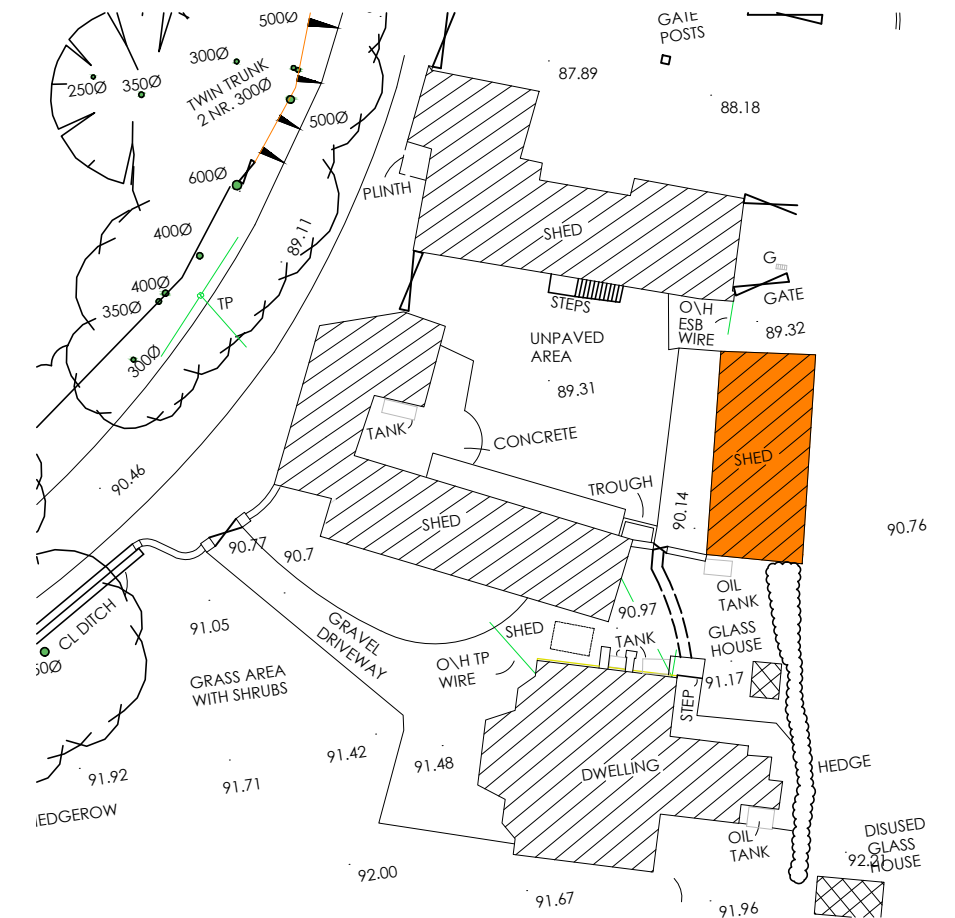
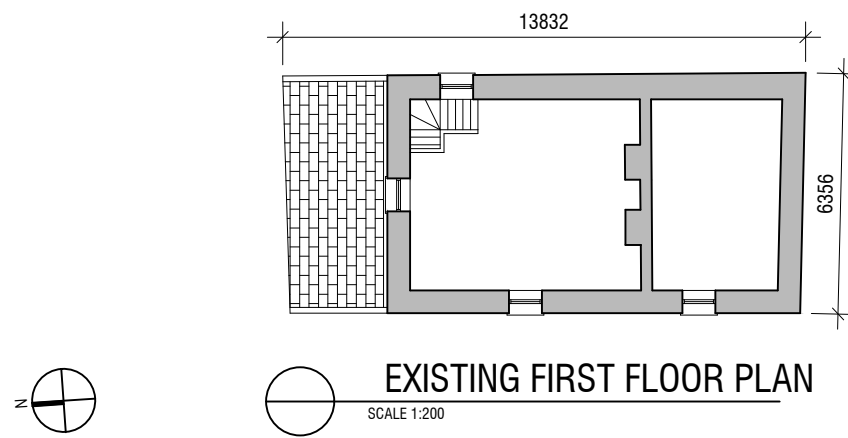
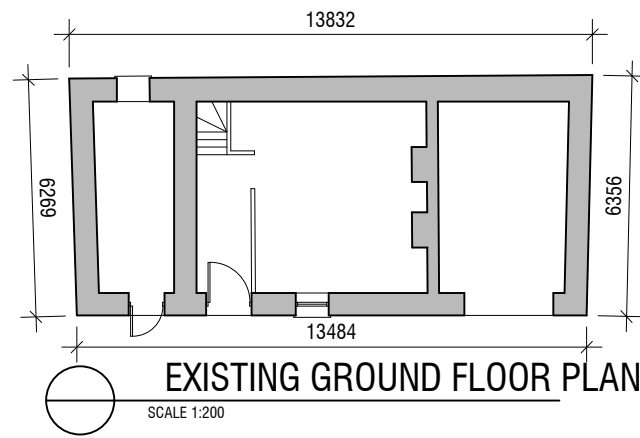

©THIS DRAWING IS COPYRIGHT
THIS DRAWING IS FOR PLANNING PURPOSES ONLY

REV.:	DATE:	DRWN.:	DESCRIPTION:	INT:

GCA
GERALDINE COUGHLAN
ARCHITECTS
Ard-Na-Greine, Enniskeane, Co. Cork 086-8259794 info@gca.ie



PROJECT: RESIDENTIAL DEVELOPMENT, GRANGE, DOUGLAS, CORK

JOB NO: 16090

DRAWING: EXISTING FARM BUILDING NO.1

BD

CLIENT: WESTBROOK

DRAWING NO:
PL13

SERIES: PLANNING

SCALE: 1:200

A3

DATE: 20/11/2018