

# Comhairle Contae Chorcaí Cork County Council

County Hall,  
Cork, Ireland.

Tel No: (021) 4276891 • Fax: (021) 4276321  
Web: [www.corkcoco.ie](http://www.corkcoco.ie)

Halla an Chontae,  
Corcaigh, Éire.

Fón: (021) 4276891 • Faics: (021) 4276321  
Suíomh Gréasáin: [www.corkcoco.ie](http://www.corkcoco.ie)



West Brook Housing Company Ltd  
c/o Tom Falvey  
Cooney's Lane,  
Upper Grange,  
Douglas  
Co. Cork

21<sup>st</sup> Sept 2018.

**Re: Planning Application by West Brook Housing Company Ltd , on Lands at  
Cooney's Lane, Upper Grange, Douglas, Co Cork.**

Cork County Council hereby gives consent to the making of a planning application by West Brook Housing Company Ltd, for housing development at Cooney's Lane, Upper Grange, Douglas, County Cork incorporating that portion of the public road contained within the red lined detailed on Drawing No. PL06 dated 21<sup>st</sup> Sept 2018, by Geraldine Coughlan Architects.

This consent is issued without prejudice to any decision on the Planning Application itself.

Signed: 

PoDonoghue SE  
Traffic and Transport Section  
Cork County Council  
Floor 11, County Hall  
Carrigrohane Road  
Cork  
021-4285358



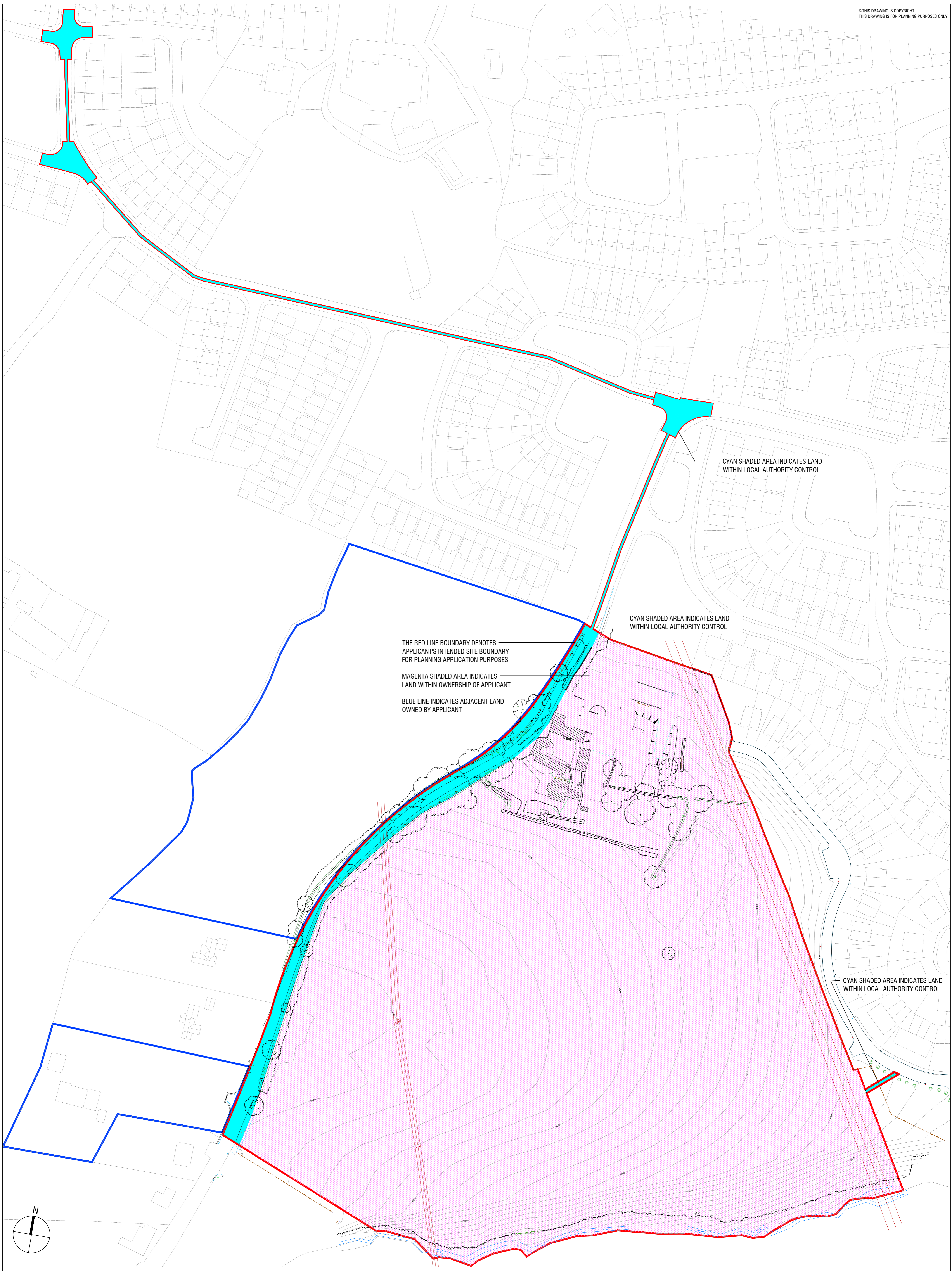

THE RED LINE BOUNDARY DENOTES  
APPLICANT'S INTENDED SITE BOUNDARY  
FOR PLANNING APPLICATION PURPOSES

MAGENTA SHADED AREA INDICATES  
LAND WITHIN OWNERSHIP OF APPLICANT

BLUE LINE INDICATES ADJACENT LAND  
OWNED BY APPLICANT

CYAN SHADED AREA INDICATES LAND  
WITHIN LOCAL AUTHORITY CONTROL

CYAN SHADED AREA INDICATES LAND  
WITHIN LOCAL AUTHORITY CONTROL

CYAN SHADED AREA INDICATES LAND  
WITHIN LOCAL AUTHORITY CONTROL

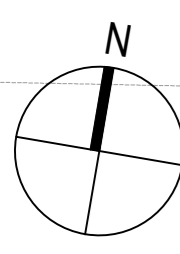

01 SITE LAYOUT PLAN - Land Ownership  
PL06 SCALE 1:1000

REV.	DATE	DRWN.	DESCRIPTION	INT.

**cca**  
**GERALDINE COUGHLAN**  
ARCHITECTS

Ard-Na-Greine, Enniskeane, Co. Cork 086-8259794 info@gca.ie

PROJECT: RESIDENTIAL DEVELOPMENT, COONEYS LANE,  
GRAIGUE (TOWNLAND), GRANGE, CO. CORK

DRAWING: SITE LAYOUT MASTERPLAN LOCAL AUTHORITY AREAS

SERIES: PLANNING SCALE: 1:1000 @A1  
1:1000 @A3

BD CLIENT: WESTBROOK HOUSING COMPANY LTD.

DATE: 21/09/2018

JOB NO: 16090  
DRAWING NO: PL06