

- PROPOSED MATERIALS
- ROOF: SELECTED BLUE / BLACK TILE OR SIMILAR APPROVED
 - FLAT ROOF: ZINC OR SIMILAR APPROVED
 - WALLS: NATURAL STONE / TIMBER CLADDING WHERE INDICATED
 - CANOPY: ZINC OR SIMILAR APPROVED
 - WINDOWS: GREY OR APPROVED COLOUR
 - DOORS: HARDWOOD / PVC TO SELECTED COLOUR

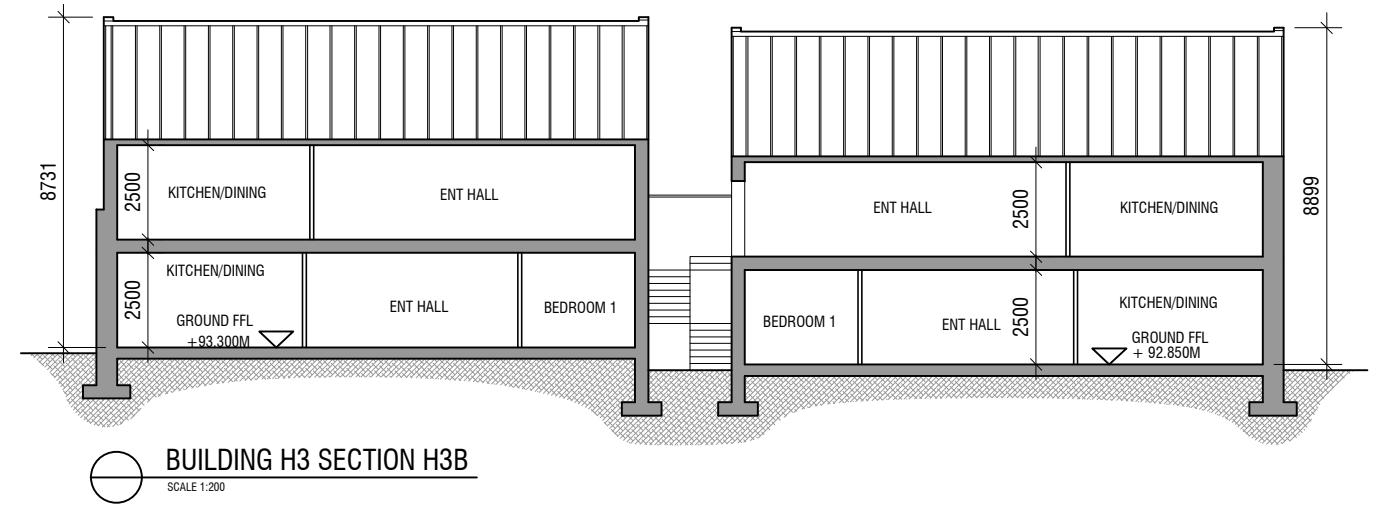
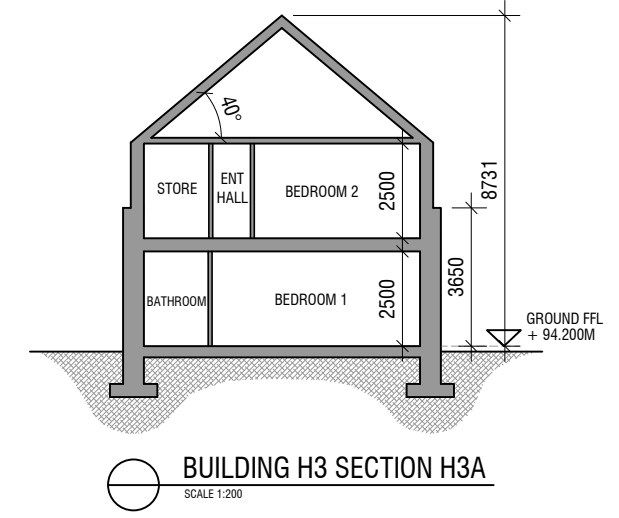
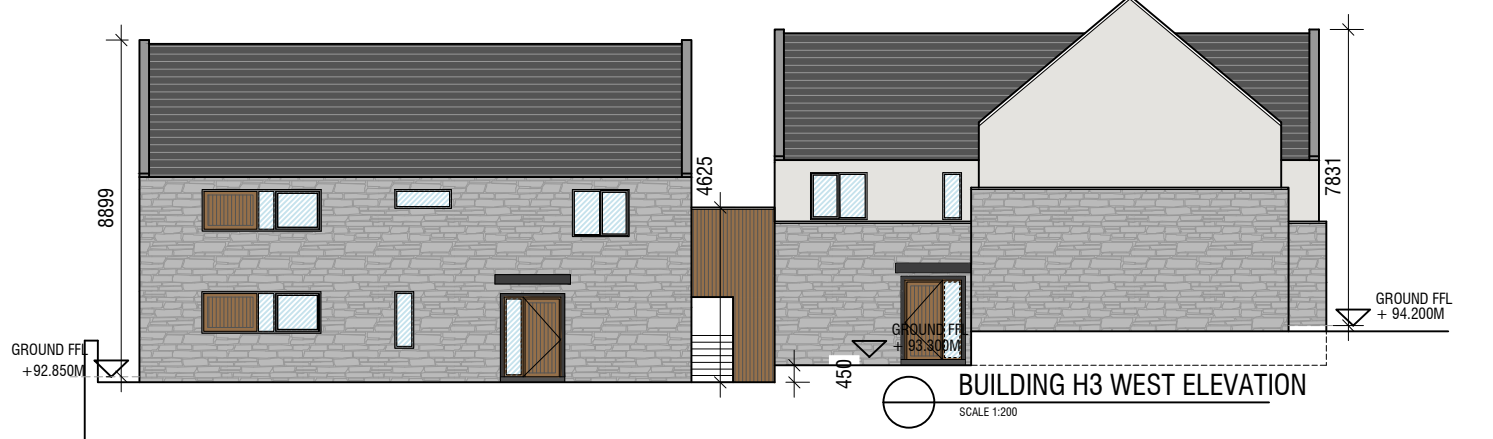
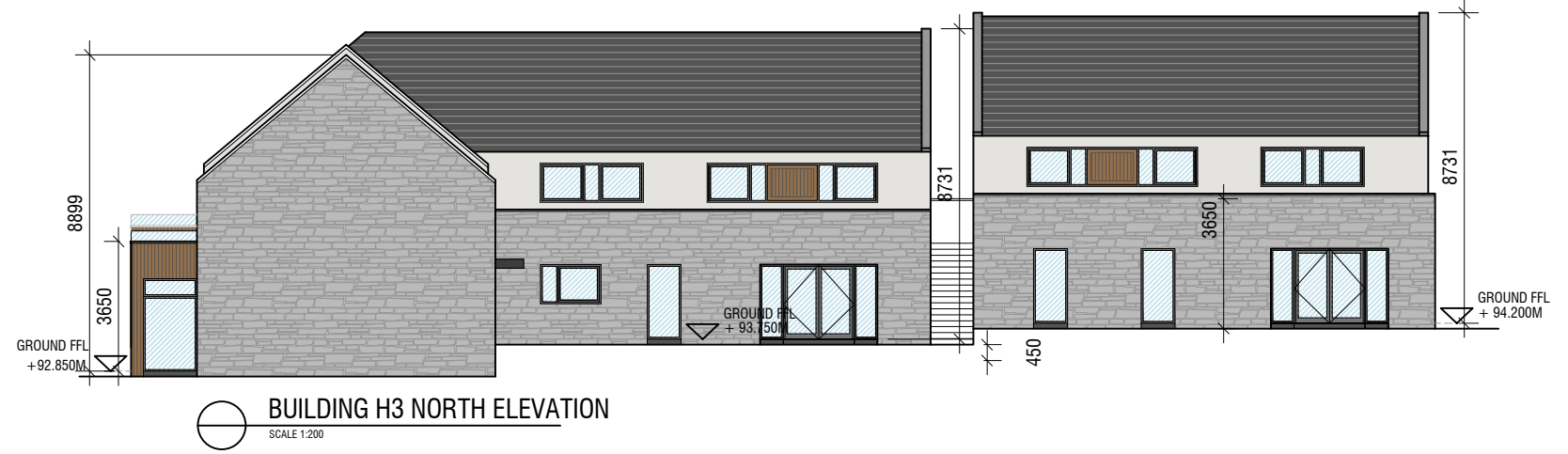
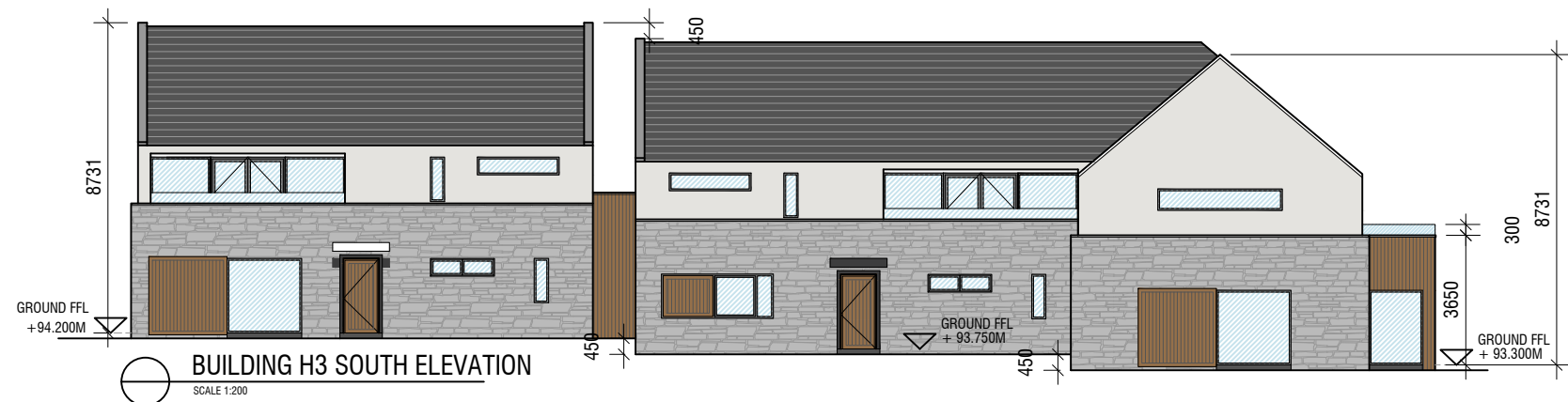

REV.:	DATE:	DRWN.:	DESCRIPTION:	INT:

GCA
GERALDINE COUGHLAN
ARCHITECTS

Ard-Na-Greine, Enniskeane, Co. Cork 086-8259794 info@gca.ie

PROJECT: RESIDENTIAL DEVELOPMENT, GRANGE, CORK			JOB NO: 16090	
DRAWING: Apartment Building H3 Elevations & Sections	BD	CLIENT: WESTBROOK	DRAWING NO: H3.2	
SERIES: PLANNING	SCALE: 1:200	A3		