

BUILDING H2

N.O.S 238 - 243

238 - 1 BED APT	58.7 m ²	241 - 1 BED APT	58.7 m ²
239 - 3 BED APT	98.5 m ²	242 - 1 BED APT	48.1 m ²
240 - 3 BED APT	98.5 m ²	243 - 3 BED APT	111.1 m ²
TOTAL		473.6 m² / 5098 ft²	
		19860	

PROPOSED MATERIALS
 ROOF: SELECTED BLUE / BLACK TILE OR SIMILAR APPROVED
 WALLS: PAINTED RENDER/ NATURAL STONE / TIMBER CLADDING WHERE INDICATED
 CANOPY: ZINC OR SIMILAR APPROVED
 WINDOWS: GREY OR APPROVED COLOUR
 DOORS: HARDWOOD / PVC TO SELECTED COLOUR

©THIS DRAWING IS COPYRIGHT
 THIS DRAWING IS FOR PLANNING PURPOSES ONLY

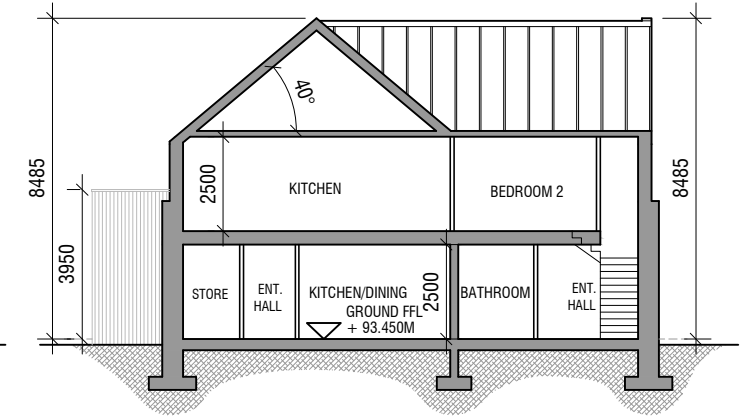
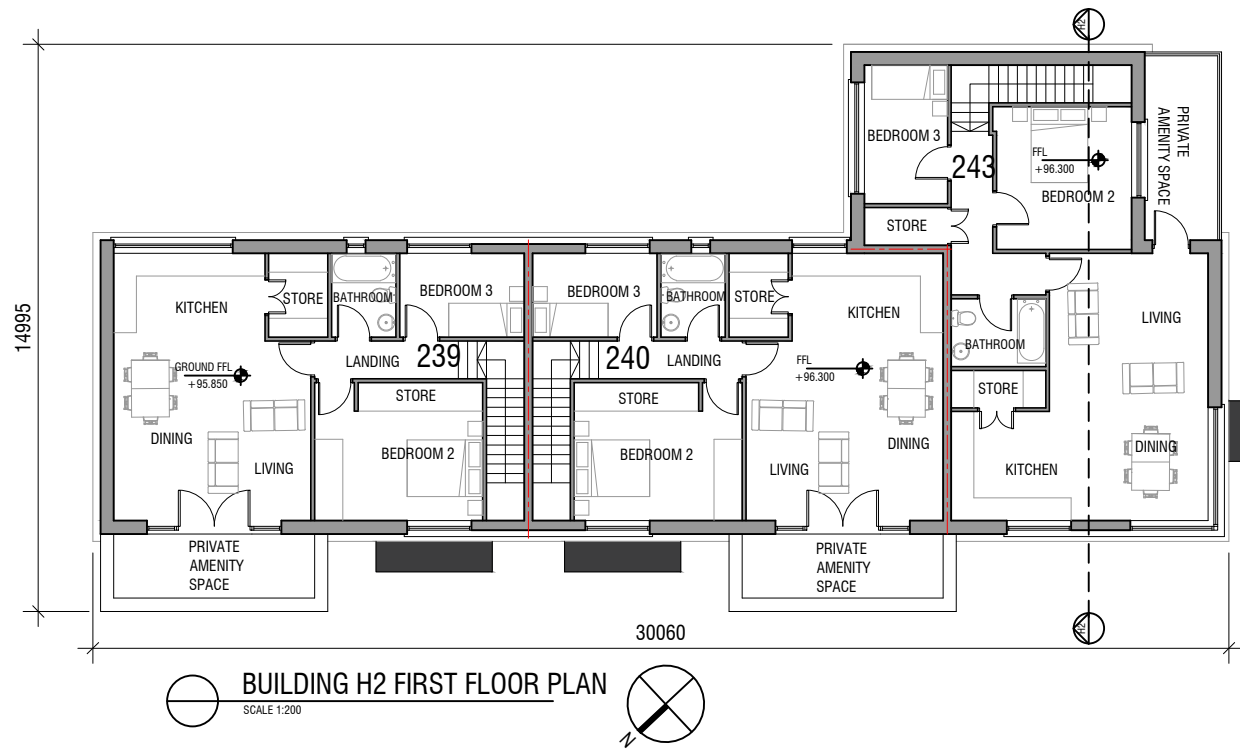
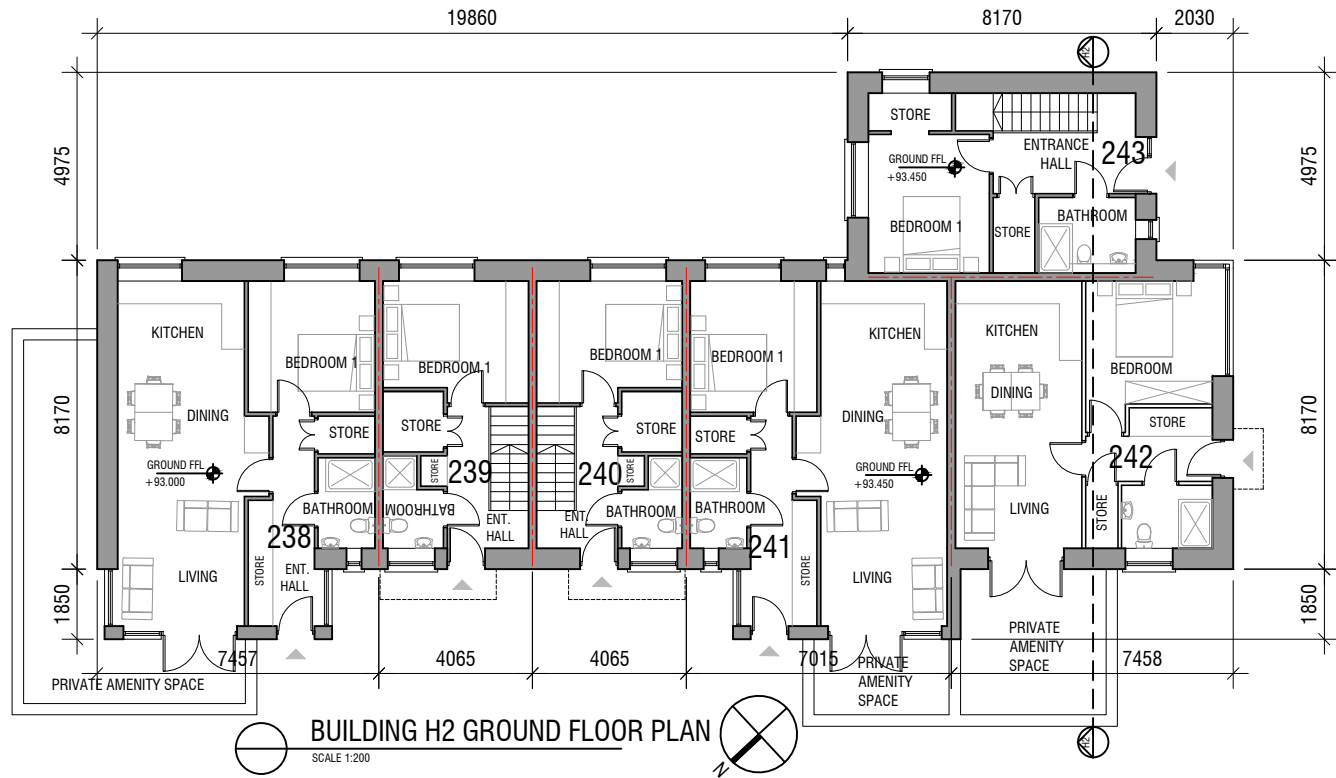

REV.:	DATE:	DRWN.:	DESCRIPTION:	INT:

GCA
GERALDINE COUGHLAN
 ARCHITECTS
 Ard-Na-Greine, Enniskeane, Co. Cork 086-8259794 info@gca.ie

PROJECT: RESIDENTIAL DEVELOPMENT, GRANGE, CORK				JOB NO: 16090
DRAWING: Apartment Building H2 1, 2 & 3 Bedroom Apartments	BD	CLIENT: WESTBROOK	DRAWING NO: H2	
SERIES: PLANNING	SCALE: 1:200	A3	DATE: 15/11/2018	