

BUILDING H1

N.O.S 235 - 237

235 - 3 BED APT 113.8 m²

236 - 1 BED APT 63.2 m²

237 - 2 BED APT 90.3 m²

TOTAL 267.3 m² / 2877 ft²

PROPOSED MATERIALS

ROOF: SELECTED BLUE / BLACK TILE OR SIMILAR APPROVED

FLAT ROOF: MEMBRANE OR SIMILAR APPROVED

WALLS: NATURAL STONE / TIMBER CLADDING WHERE INDICATED

CANOPY: ZINC OR SIMILAR APPROVED

WINDOWS: GREY OR APPROVED COLOUR

DOORS: HARDWOOD / PVC TO SELECTED COLOUR

©THIS DRAWING IS COPYRIGHT
THIS DRAWING IS FOR PLANNING PURPOSES ONLY

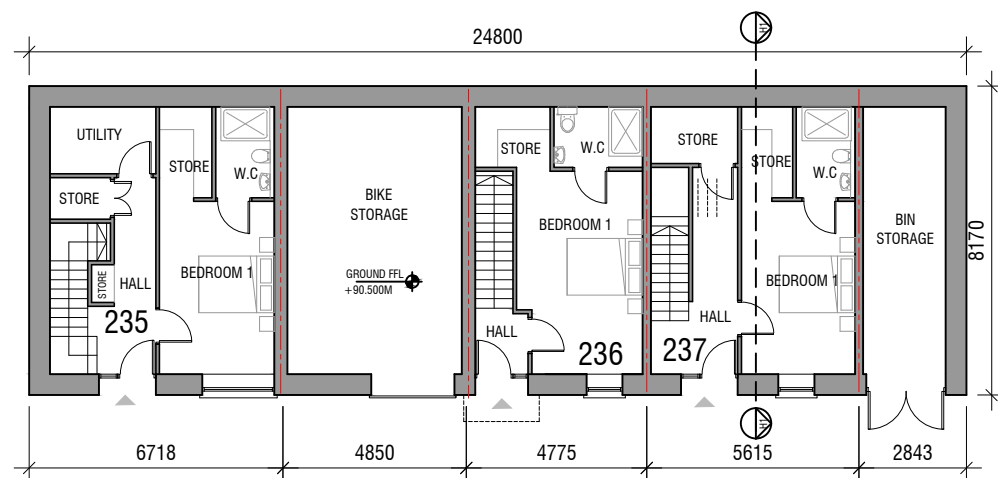

BUILDING H1 LOWER GROUND FLOOR PLAN
SCALE 1:200

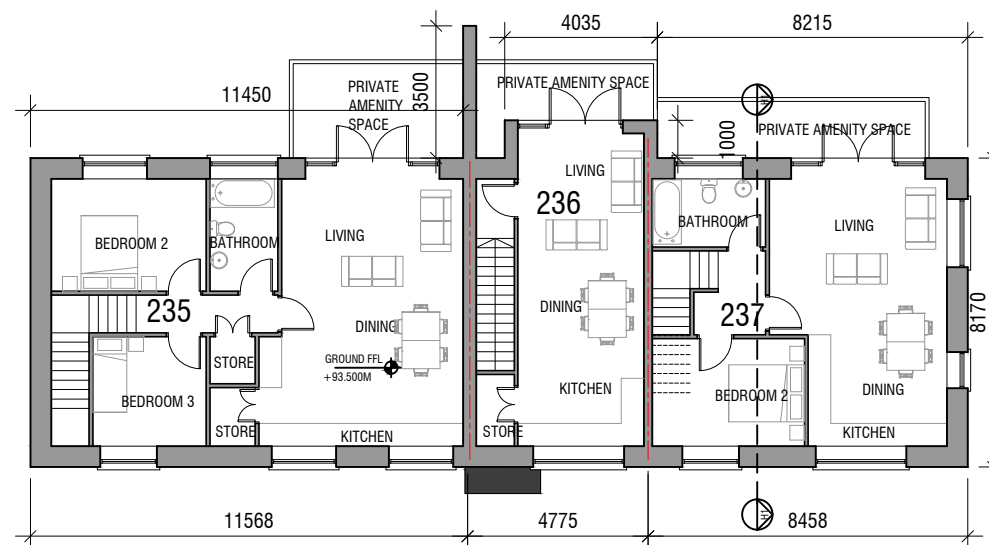

BUILDING H1 GROUND FLOOR PLAN
SCALE 1:200



BUILDING H1 NORTH ELEVATION
SCALE 1:200

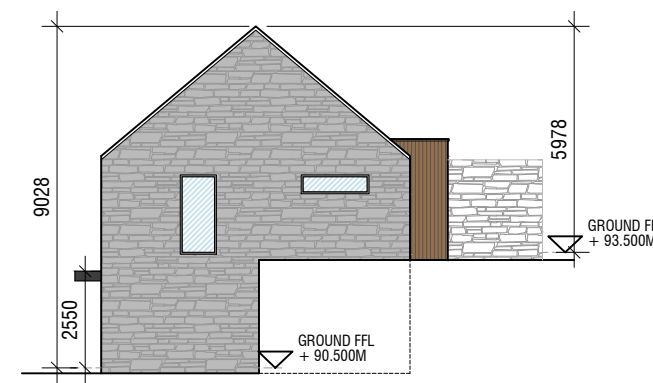

BUILDING H1 WEST ELEVATION
SCALE 1:200

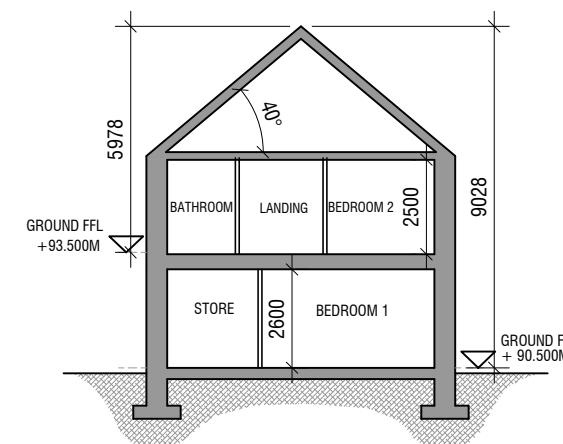

BUILDING H1 SECTION H1
SCALE 1:200

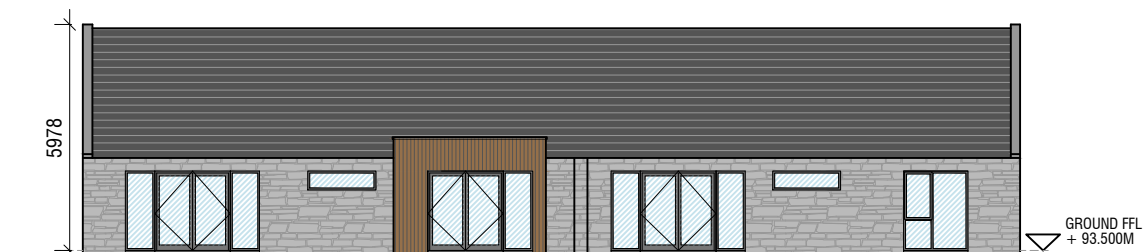

BUILDING H1 SOUTH ELEVATION
SCALE 1:200

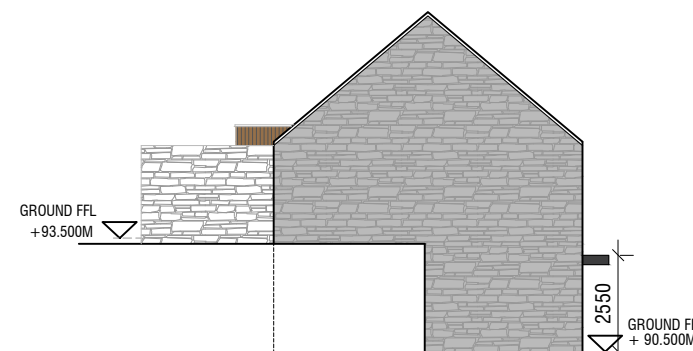

BUILDING H1 EAST ELEVATION
SCALE 1:200

REV.:	DATE:	DRWN.:	DESCRIPTION:	INT:

GCA
GERALDINE COUGHLAN
ARCHITECTS

Ard-Na-Greine, Enniskeane, Co. Cork 086-8259794 info@gca.ie



PROJECT: RESIDENTIAL DEVELOPMENT, GRANGE, CORK

JOB NO: 16090

DRAWING: Apartment Building H1
1, 2 & 3 Bedroom Apartments

BD

CLIENT: WESTBROOK

DRAWING NO:

SERIES: PLANNING

SCALE: 1:200

A3

DATE: 15/11/2018

H1