

**BUILDING G MEWS HOUSES**

MEWS - 2/3 BEDROOM HOUSE

NO. 176	113.0 m <sup>2</sup>
NO. 177	95.0 m <sup>2</sup>
NO. 178	95.1 m <sup>2</sup>
NO. 179	113.9 m <sup>2</sup>
<b>TOTAL</b>	<b>417 m<sup>2</sup> / 4489 ft<sup>2</sup></b>

**PROPOSED MATERIALS**

- ROOF: SELECTED BLUE / BLACK TILE OR SIMILAR APPROVED
- FLAT ROOF: MEMBRANE OR SIMILAR APPROVED
- WALLS: NATURAL STONE / TIMBER CLADDING WHERE INDICATED
- WINDOWS: GREY OR APPROVED COLOUR
- DOORS: HARDWOOD / PVC TO SELECTED COLOUR

**G GROUND FLOOR PLAN**  
SCALE 1:200

**G FIRST FLOOR PLAN**  
SCALE 1:200

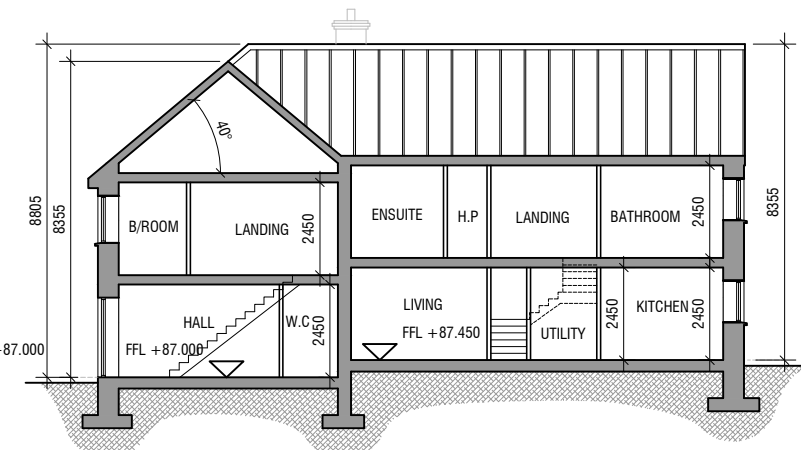
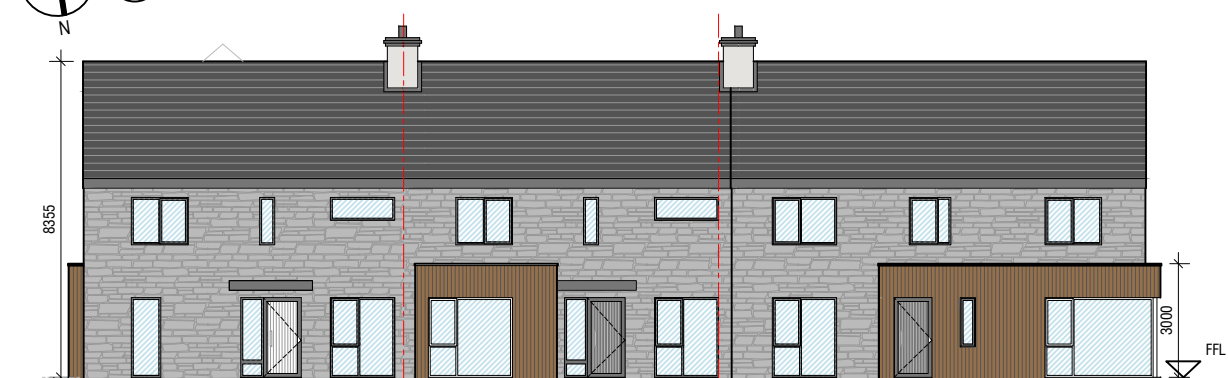

REV.:	DATE:	DRWN.:	DESCRIPTION:	INT.:

**GCA**  
**GERALDINE COUGHLAN**  
ARCHITECTS  
Ard-Na-Greine, Enniskeane, Co. Cork 086-8259794 info@gca.ie



PROJECT: RESIDENTIAL DEVELOPMENT, GRANGE, DOUGLAS, CORK

JOB NO: 16090

DRAWING: House Type G  
Mews Houses

BD

CLIENT: WESTBROOK

DRAWING NO:

SERIES: PLANNING

SCALE: 1:200

A3

DATE: 15/11/2018

**G**