

BUILDING F3
Own Door Apts.
NO.S 173-175

APARTMENT F3-1 2 BEDROOM TOTAL	79.5 m²
APARTMENT F3-2 2 BEDROOM TOTAL	79.5 m²
APARTMENT F3-3 2 BEDROOM GROUND FLOOR	38.9
FIRST FLOOR	35.2
TOTAL	74.1 m²

PROPOSED MATERIALS

ROOF: ROOF TO BE NATURAL SLATE, INCORPORATING THE RE-USE OF EXISTING SLATE WHERE POSSIBLE

FLAT ROOF: FLAT ROOF PROJECTION TO BE MEMBRANE OR SIMILAR APPROVED

WALLS: WALLS TO BE STONE, INCORPORATING THE RE-USE OF EXISTING STONE WHERE POSSIBLE
SMOOTH RENDER SPEC TO NHL 5 LIME RENDER
WALL TO BE PROPPED WHERE OPES ARE TO BE WIDENED

WINDOWS: WINDOWS TO BE POWDER-COATED ALUMINIUM

DOORS & SHEETING: HARDWOOD TIMBER

RAINWATER GOODS : TO BE PAINTED CAST-IRON WITH TRADITIONAL ROUND PROFILE

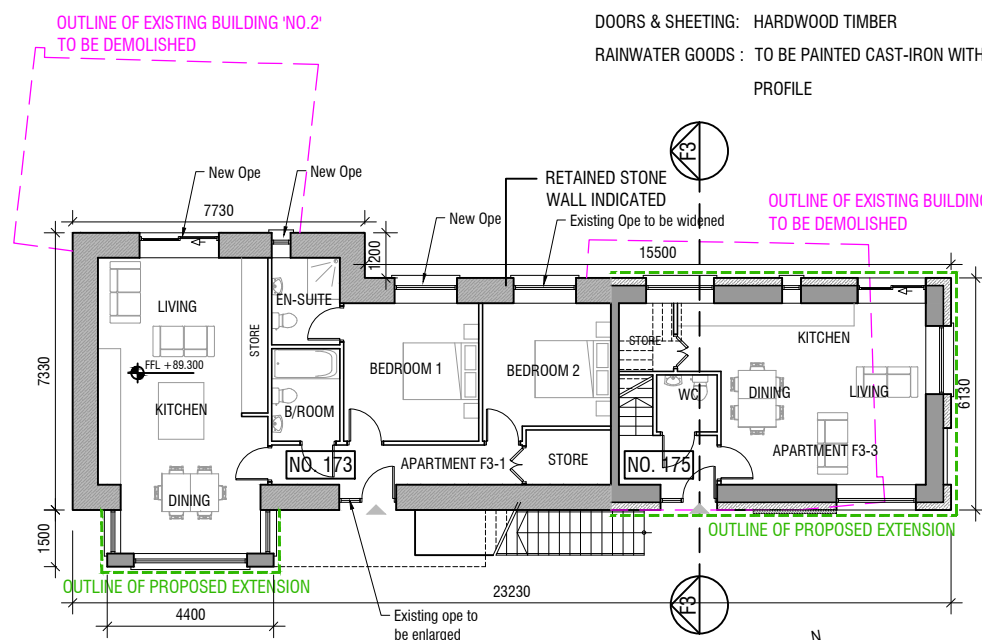

F3 - GROUND FLOOR PLAN
SCALE 1:200

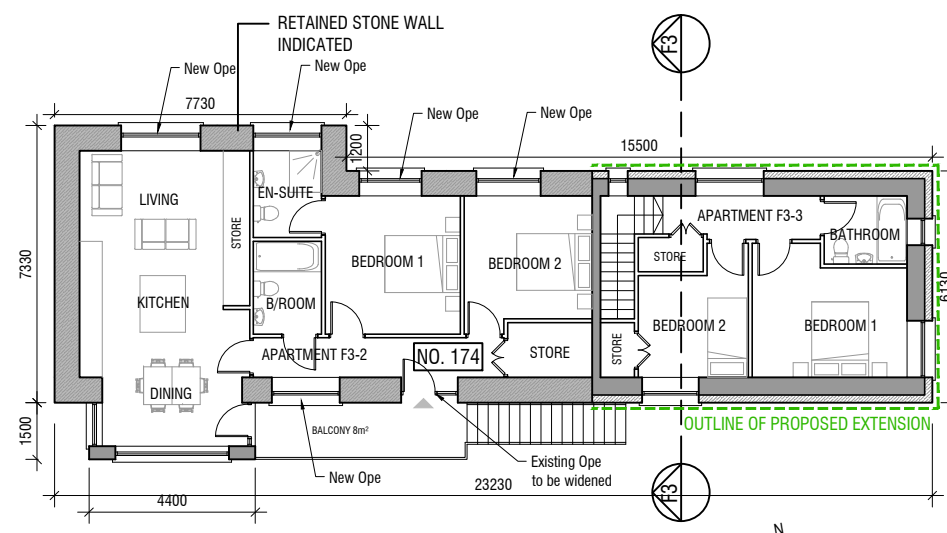

F3 - FIRST FLOOR PLAN
SCALE 1:200

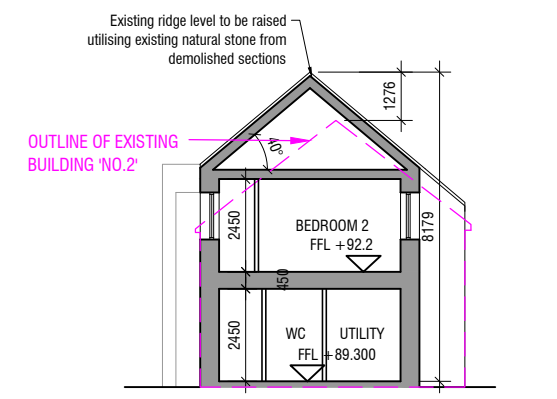

F3 - SECTION
SCALE 1:200

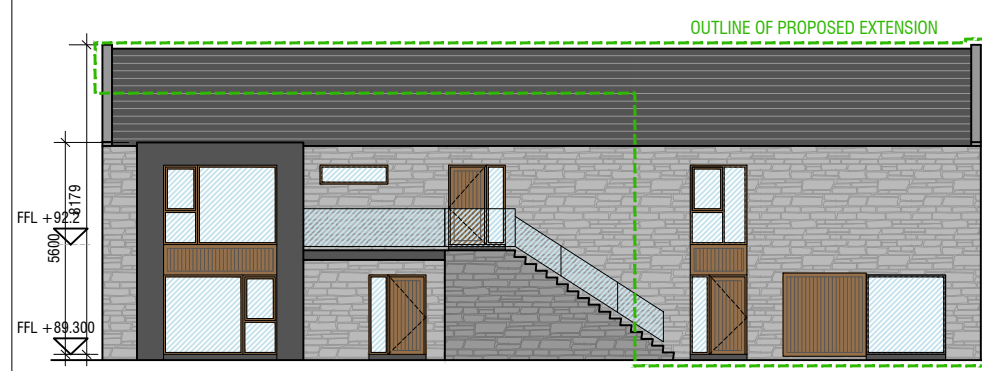

F3 - SOUTH ELEVATION
SCALE 1:200



F3 - NORTH ELEVATION
SCALE 1:200

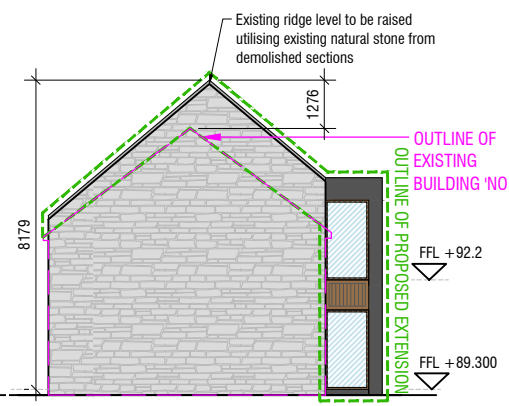

F3 - WEST ELEVATION
SCALE 1:200

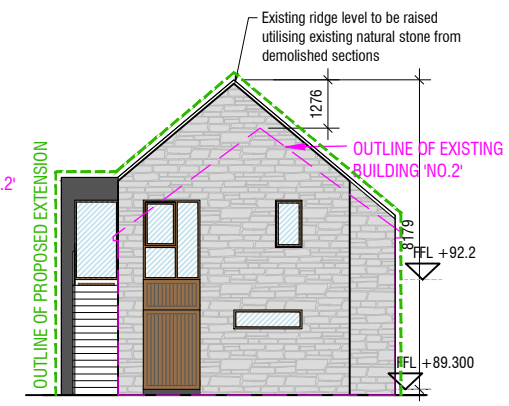

F3 - EAST ELEVATION
SCALE 1:200

REV.:	DATE:	DRWN.:	DESCRIPTION:	INT.:

GCA
GERALDINE COUGHLAN
ARCHITECTS
Ard-Na-Greine, Enniskeane, Co. Cork 086-8259794 info@gca.ie

PROJECT: RESIDENTIAL DEVELOPMENT, GRANGE, CORK				JOB NO: 16090	
DRAWING: Apartment Building F3 Renovated Farm Building		BD	CLIENT: WESTBROOK		DRAWING NO: F3
SERIES: PLANNING	SCALE: 1:200	A3	DATE: 15/11/2018		