

# HOUSE TYPE B2.5

END OF TERRACE - 3 BEDROOM HOUSE  
WIDE FRONT

GROUND FLOOR 58.7 m<sup>2</sup>  
FIRST FLOOR 55.3 m<sup>2</sup>  
**TOTAL 114.0 m<sup>2</sup> / 1227 ft<sup>2</sup>**

**PROPOSED MATERIALS**

ROOF: SELECTED BLUE / BLACK TILE OR SIMILAR APPROVED  
WALLS: BRICK / PAINTED RENDER WHERE INDICATED  
WINDOWS: GREY OR APPROVED COLOUR  
DOORS: HARDWOOD / PVC TO SELECTED COLOUR

©THIS DRAWING IS COPYRIGHT  
THIS DRAWING IS FOR PLANNING PURPOSES ONLY

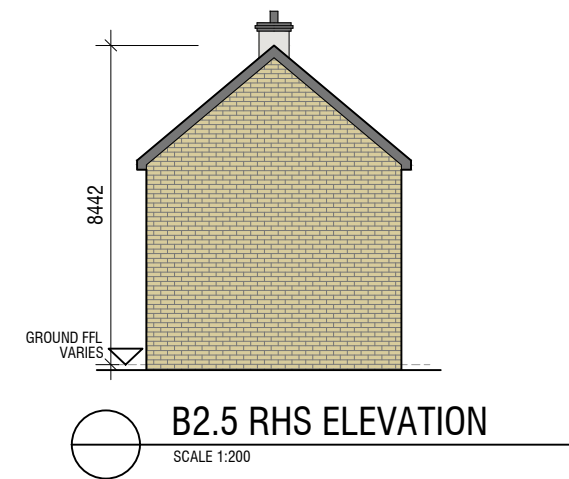
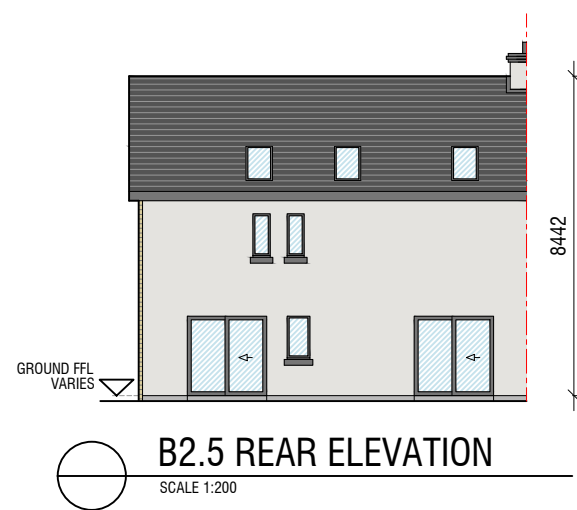
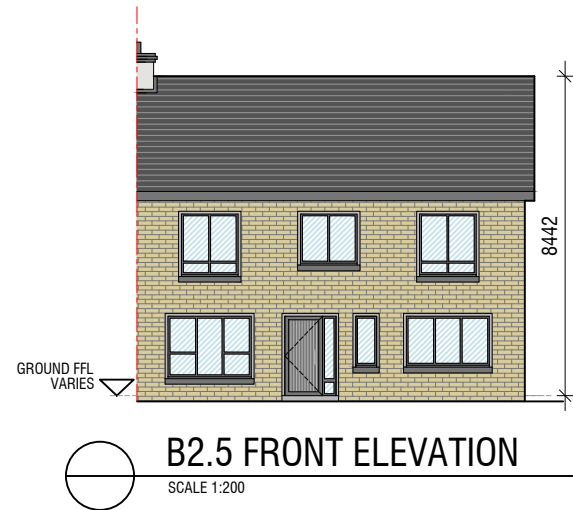
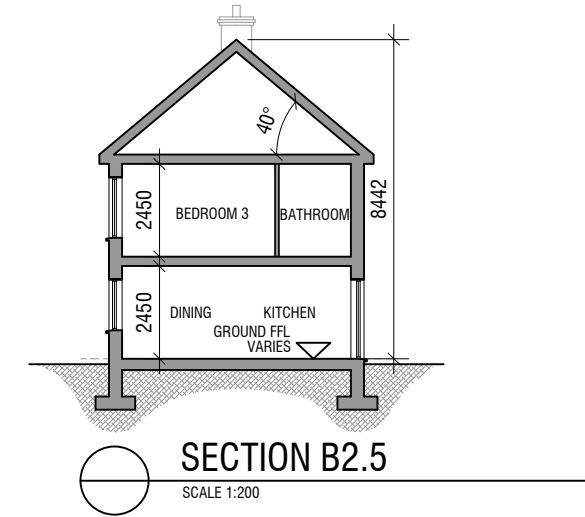
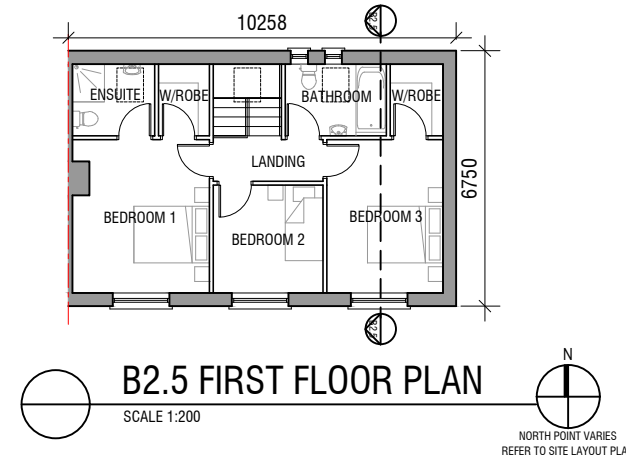
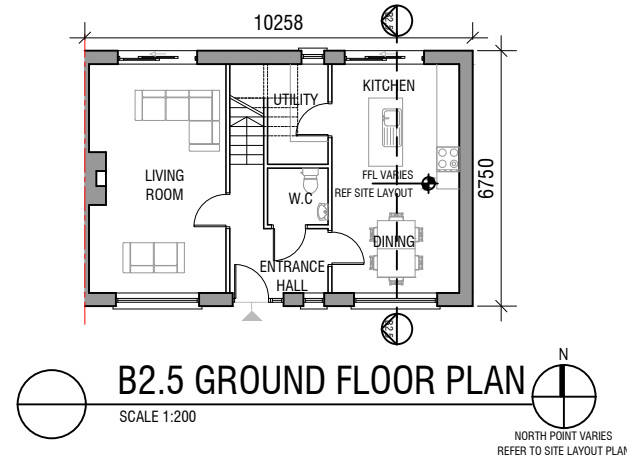

REV.:	DATE:	DRWN.:	DESCRIPTION:	INT:

**GCA**  
**GERALDINE COUGHLAN**  
ARCHITECTS

Ard-Na-Greine, Enniskeane, Co. Cork 086-8259794 info@gca.ie



PROJECT: RESIDENTIAL DEVELOPMENT, GRANGE, DOUGLAS, CORK

JOB NO: 16090

DRAWING: HOUSE TYPE B2.5  
3 BED TERRACED

BD

CLIENT: WESTBROOK

DRAWING NO:  
**B2.5**

SERIES: PLANNING

SCALE: 1:200

A3

DATE: 12/11/2018